

Patient report

Bio-Rad DATE: 01/27/2019
D-10 TIME: 10:32 AM
S/N: #DJ4I016123 Software version: 4.20-2
Sample ID: 10428351
Injection date 01/27/2019 09:45 AM
Injection #: 12 Method: HbA1c
Rack #: --- Rack position: 1

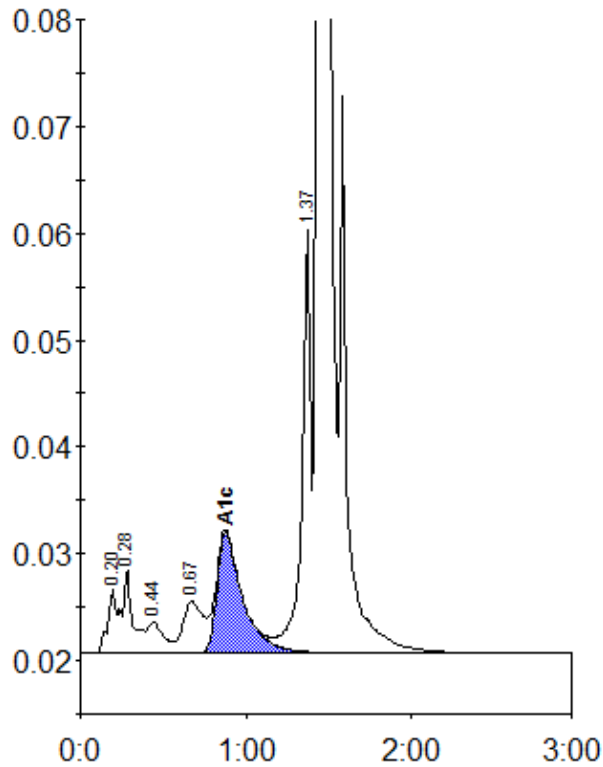

Peak table - ID: 10428351

Peak	R.time	Height	Area	Area %
A1a	0.20	6098	29314	1.1
A1b	0.28	7877	28183	1.1
F	0.44	2964	19253	0.7
LA1c/CHb-1	0.67	4792	42124	1.6
A1c	0.88	11281	121166	6.2
P3	1.37	39533	145859	5.5
A0	1.44	727387	2285263	85.6
Total Area:		2671162		

Concentration:	%
A1c	6.2